

APPENDIX A

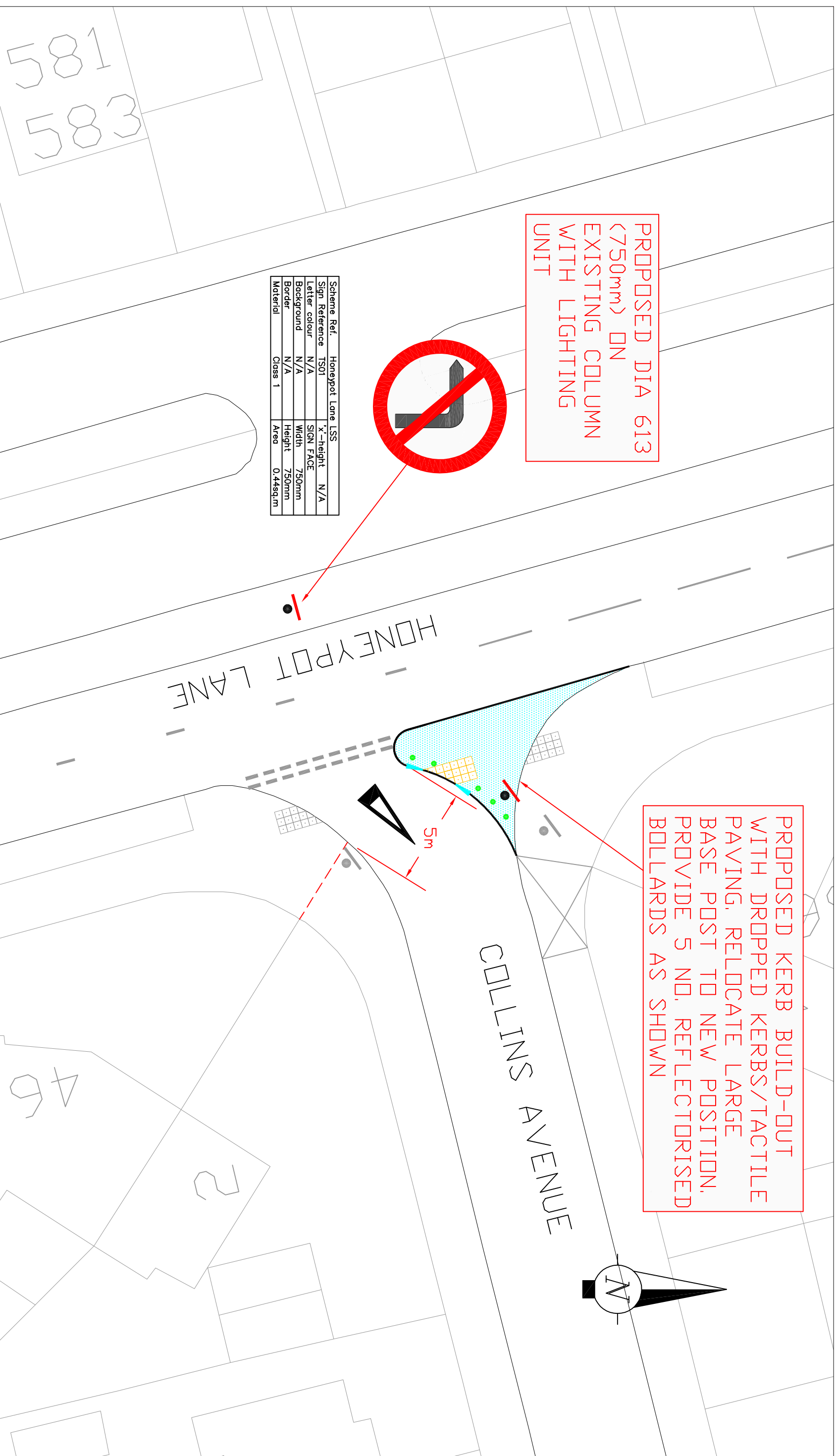

NOTES:

This map is reproduced from or based upon Ordnance Survey material with the permission of Ordnance Survey on behalf of the Controller of Her Majesty's Stationery Office (C) Crown Copyright. Unauthorised reproduction infringes Crown Copyright and may lead to prosecution or civil proceedings. London Borough of Harrow 100019206.



COMMUNITY & ENVIRONMENT TRANSPORTATION

P.O. Box 39, Civic Centre, Harrow, Middlesex, HA1 2XA
Tel: 020 8865 5611
Fax: 020 8420 9611

Designation	---
Details of Revision	-----
Date	-/-/-
Sign	---

Project
HONEYPOT LANE/MARSH LANE LOCAL SAFETY SCHEME

Title
PROPOSED BUILD-OUT ON COLLINS AVENUE

Scale	1:200	Drawn	JA	Checked	----
Drawing no	LBH/TM/C09-029E04/01	Date	21/07/09		
Autocad file	V:\TrafficTeam\2009_10\LSS/...				